

2250 GALLON 3 COMP. TANK
 1/2" = 1'-0"

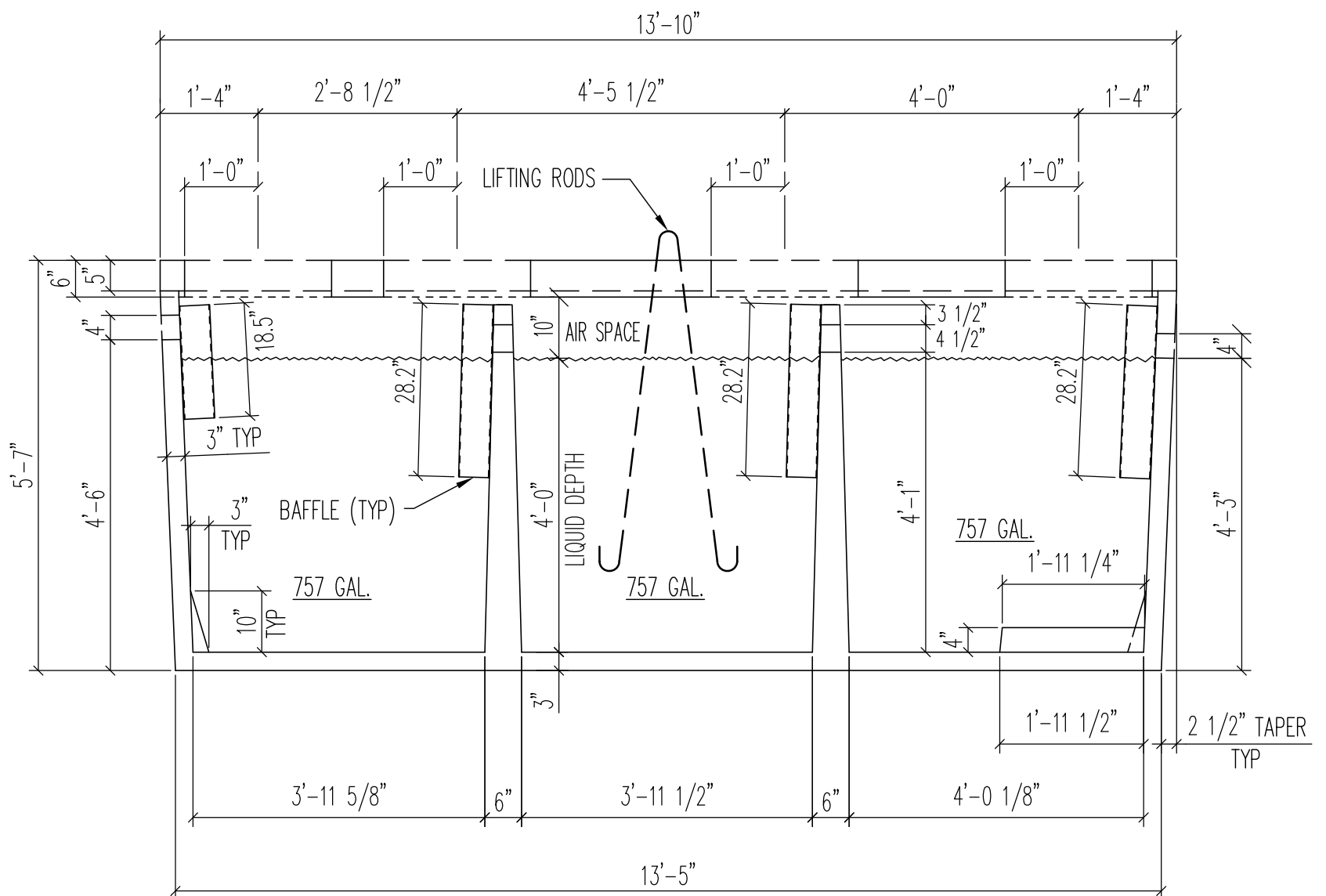

SECTION A-A
 1/2" = 1'-0"

NOTE:

1. PROVIDE MINIMUM 1" CLEAR BETWEEN TOP OF BAFFLE AND UNDERSIDE OF LID.

2250 GALLON 3 COMP.
 SEPTIC TANK
 (2250 3C)

Brown Wilbert

WEIGHT= 21,760#
 MAX. SOIL COVER= 8'-0"
 TOTAL LIQUID VOLUME= 2271 GAL.

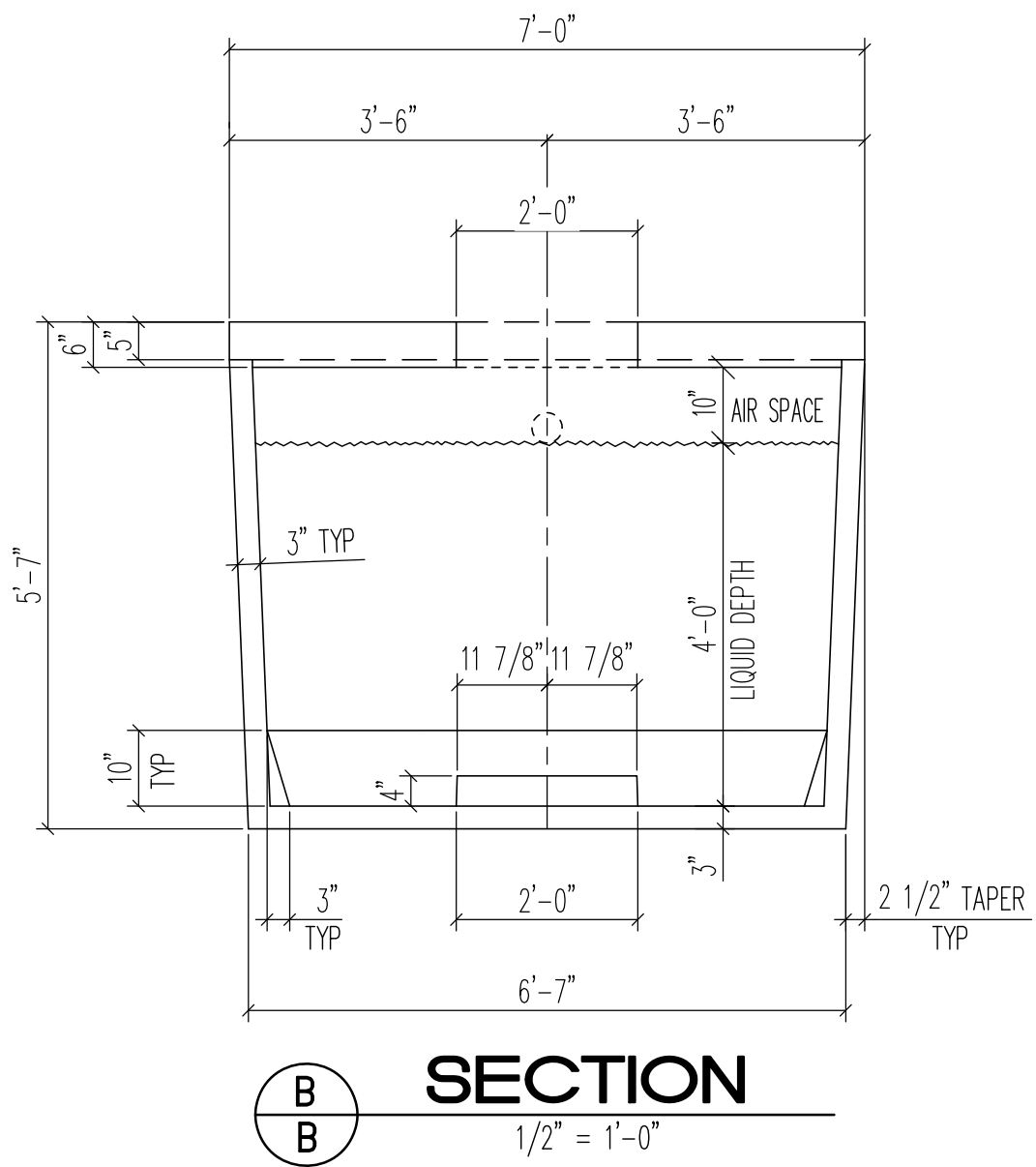

NOTE:

1. PROVIDE MINIMUM 1" CLEAR BETWEEN TOP OF BAFFLE AND UNDERSIDE OF LID.

2250 GALLON 3 COMP.
SEPTIC TANK
(2250 3C)

Brown *Wilbert*

WEIGHT= 21,760#
MAX. SOIL COVER= 8'-0"
TOTAL LIQUID VOLUME= 2271 GAL.