

1000 GALLON TANK  
1/2" = 1'-0"

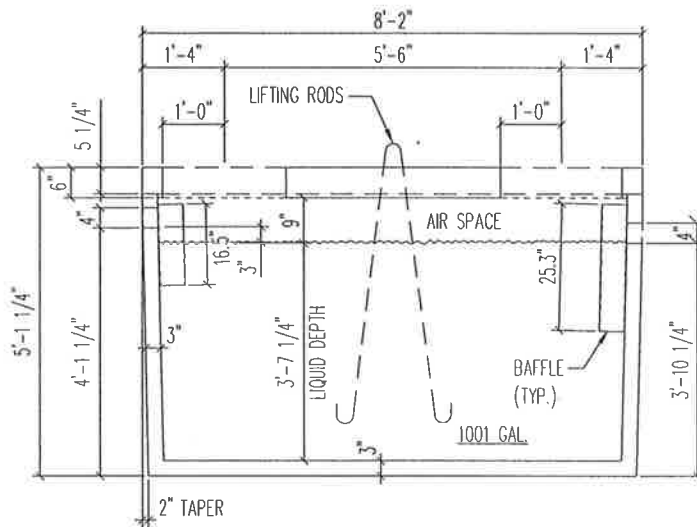

A SECTION  
A  
1/2" = 1'-0"

NOTE:

1. PROVIDE MINIMUM 1" CLEAR BETWEEN TOP OF BAFFLE AND UNDERSIDE OF LID.
2. PUMP TANK (PT) HAS NO OUTLET BAFFLE.

1000 GALLON SEPTIC OR PUMP TANK  
(1000 ST OR 1000 PT)

Brown Wilbert

WEIGHT=8650#  
MAX. SOIL COVER= 8'-0"